

QUALITY CONSTRUCTION. TRUSTED SERVICE.

**STRATA LOT 1  
374 TIDELINE LANE  
'NAVIGATOR' COASTAL**

\*NOTE: In the interest of maintaining high standards, the developer reserves the right to modify plans, specifications and design without prior notice. Drawings contained within are artist renderings only.

Sizes and dimensions are approximate and may vary with actual plan and survey. Exterior style may change pending municipal approval.

Retaining Wall construction types:

- Non-mortared boulder wall
- Concrete Cast in place wall
- Pre-cast masonry landscape wall

Retaining walls will be designed, placed and constructed in the sole discretion of the developer.

Furniture as shown on plans are for layout purposes only and are not included in the sale.



**WARRANTY**

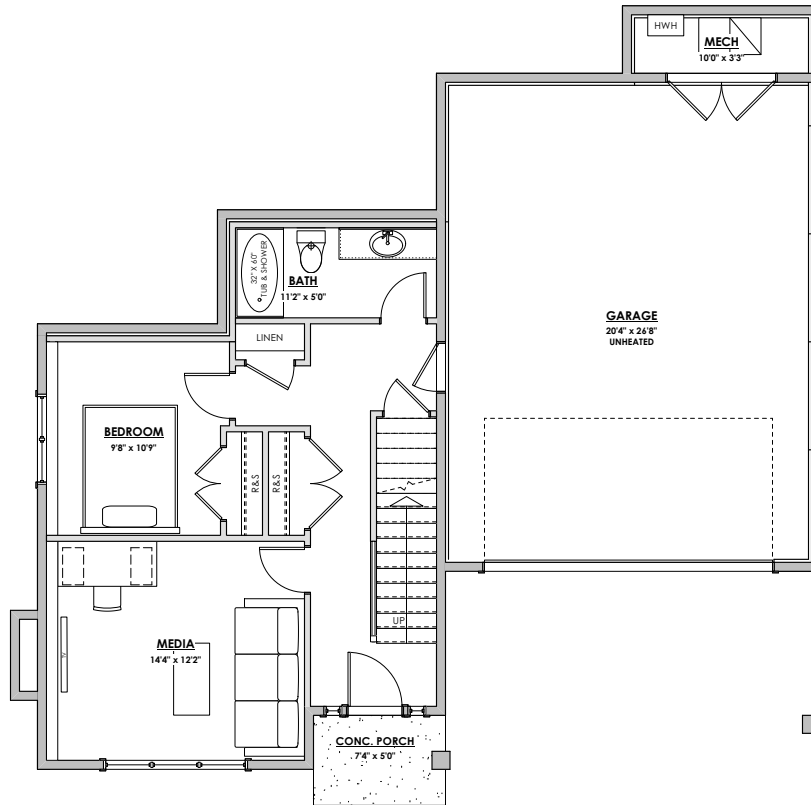

**LOWER FLOOR**

609 sq.ft.

PURCHASER

SIGNATURE	DATE

LIVING AREA  
Primary:

2122 sq.ft..

OTHER  
Garage:

631 sq.ft.

QUALITY CONSTRUCTION. TRUSTED SERVICE.

**STRATA LOT 1**  
**374 TIDELINE LANE**  
**'NAVIGATOR' COASTAL**

\*NOTE: In the interest of maintaining high standards, the developer reserves the right to modify plans, specifications and design without prior notice. Drawings contained within are artist renderings only.

Sizes and dimensions are approximate and may vary with actual plan and survey. Exterior style may change pending municipal approval.

Retaining Wall construction types:

- Non-mortared boulder wall
- Concrete Cast in place wall
- Pre-cast masonry landscape wall

Retaining walls will be designed, placed and constructed in the sole discretion of the developer.

Furniture as shown on plans are for layout purposes only and are not included in the sale.

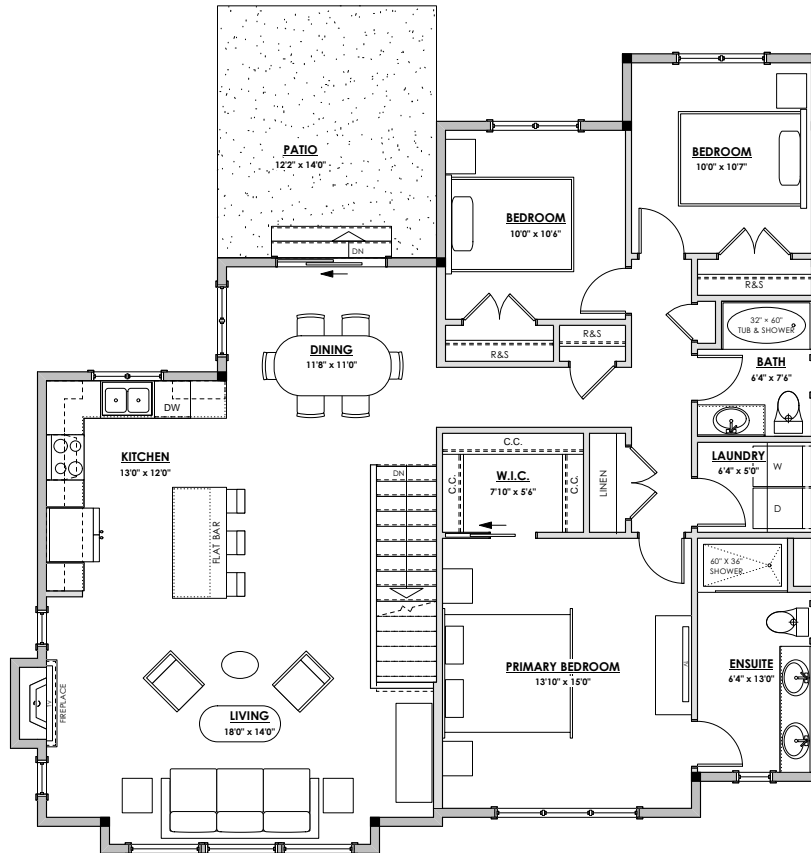

**MAIN FLOOR**

1513 sq.ft.

PURCHASER

SIGNATURE	DATE
-----------	------

LIVING AREA  
 Primary: 2122 sq.ft..

OTHER  
 Garage: 631 sq.ft.

QUALITY CONSTRUCTION. TRUSTED SERVICE.

# STRATA LOT 2 372 TIDELINE LANE 'SHEARWATER' CRAFTSMAN

\*NOTE: In the interest of maintaining high standards, the developer reserves the right to modify plans, specifications and design without prior notice. Drawings contained within are artist renderings only.

Sizes and dimensions are approximate and may vary with actual plan and survey. Exterior style may change pending municipal approval.

Retaining Wall construction types:

- Non-mortared boulder wall
- Concrete Cast in place wall
- Pre-cast masonry landscape wall

Retaining walls will be designed, placed and constructed in the sole discretion of the developer.

Furniture as shown on plans are for layout purposes only and are not included in the sale.

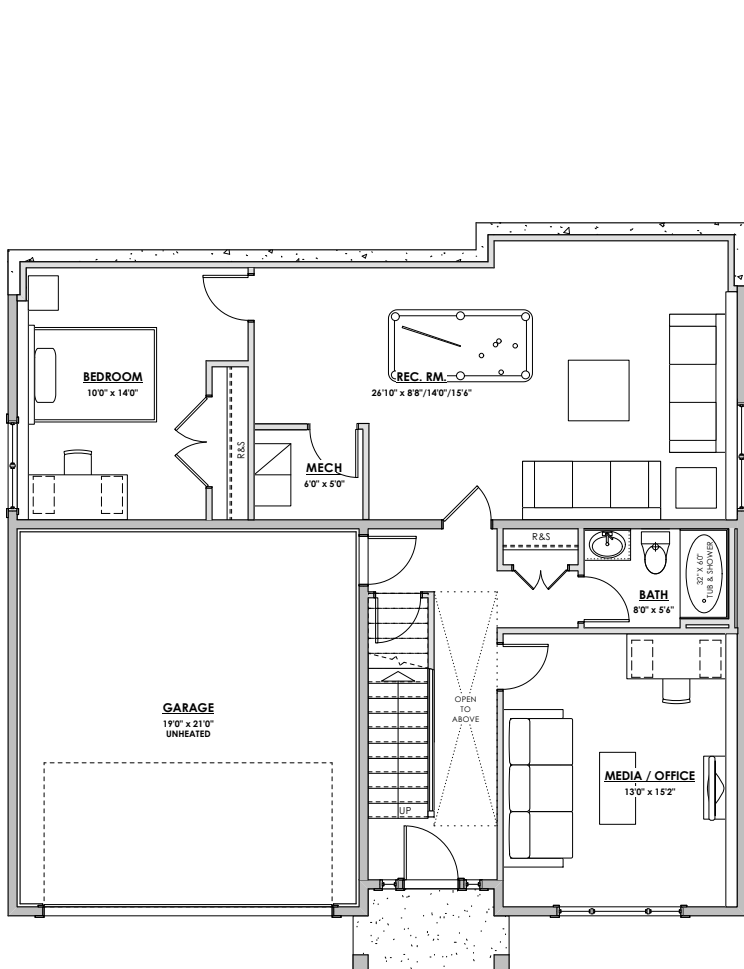

**LOWER FLOOR**

1090 sq.ft.

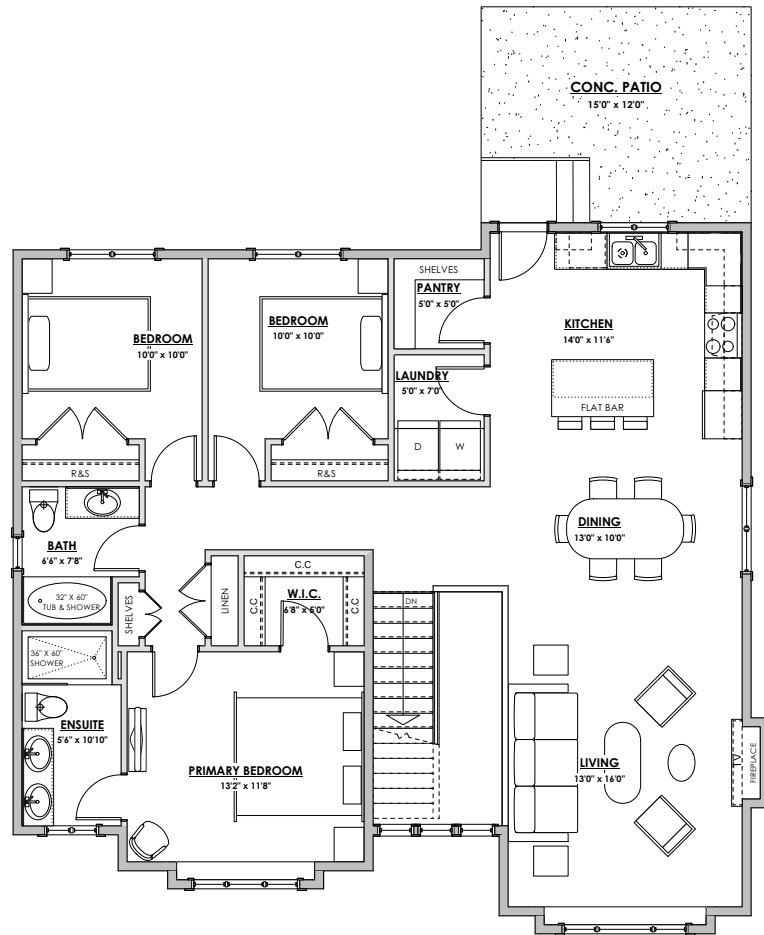

**MAIN FLOOR**

1353 sq.ft.

PURCHASER

SIGNATURE

DATE

LIVING AREA  
Primary:

2,443 sq.ft.

OTHER  
Garage:

440 sq.ft.



QUALITY CONSTRUCTION. TRUSTED SERVICE.

**STRATA LOT 3**  
**370 TIDELINE LANE**  
**'HORIZON' TRADITIONAL**

\*NOTE: In the interest of maintaining high standards, the developer reserves the right to modify plans, specifications and design without prior notice. Drawings contained within are artist renderings only.

Sizes and dimensions are approximate and may vary with actual plan and survey. Exterior style may change pending municipal approval.

Retaining Wall construction types:

- Non-mortared boulder wall
- Concrete Cast in place wall
- Pre-cast masonry landscape wall

Retaining walls will be designed, placed and constructed in the sole discretion of the developer.

Furniture as shown on plans are for layout purposes only and are not included in the sale.



**PURCHASER**

SIGNATURE	DATE

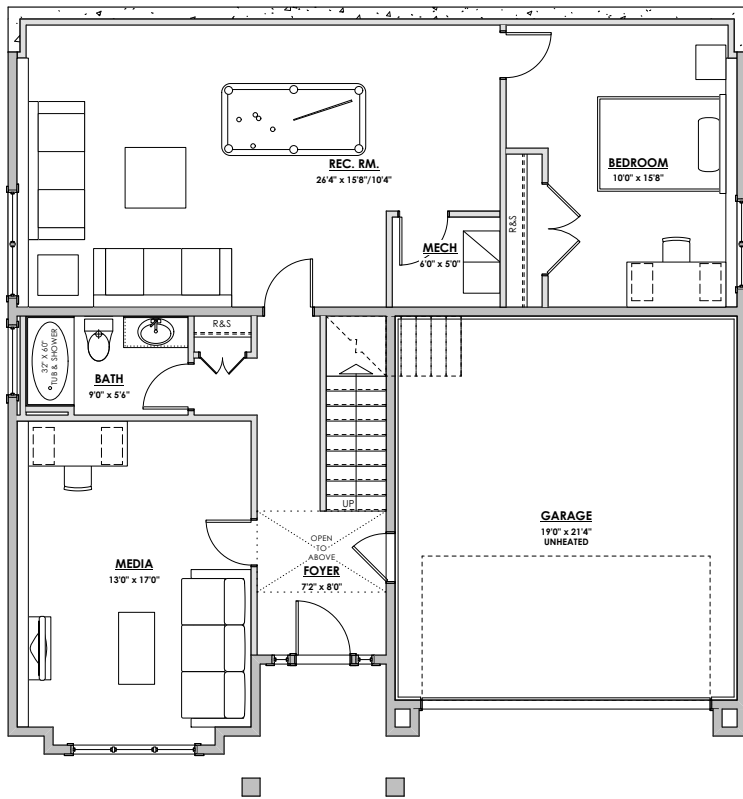

**LOWER FLOOR**

1166 sq.ft.

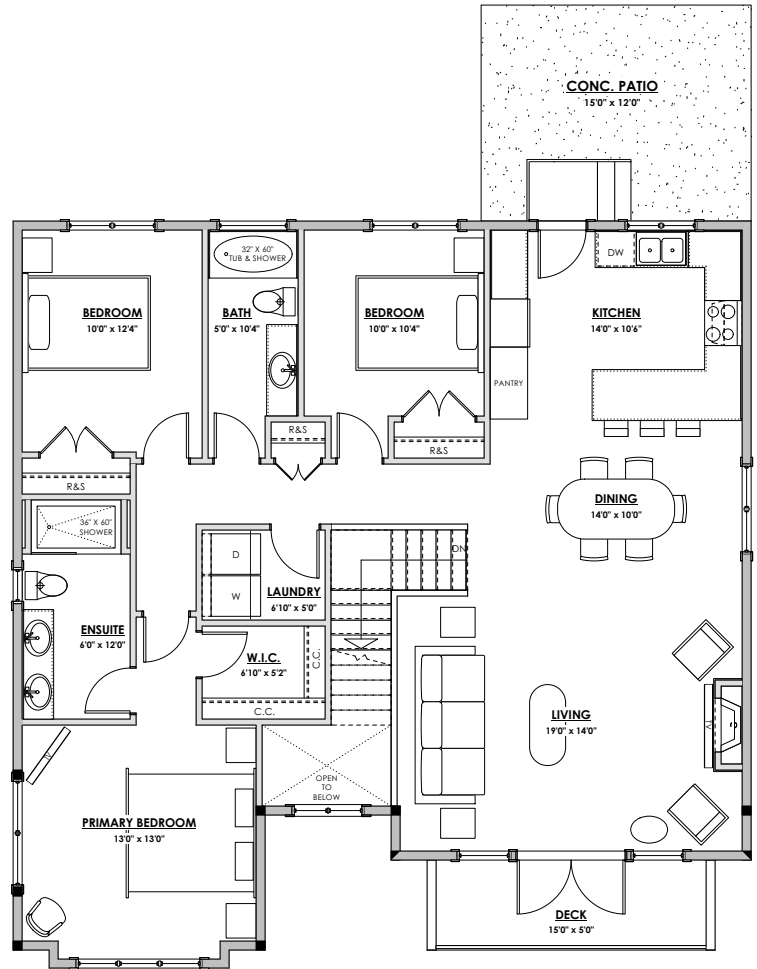

**MAIN FLOOR**

1432 sq.ft.

LIVING AREA  
 Primary: 2,598 sq.ft.

OTHER  
 Garage: 447 sq.ft.





QUALITY CONSTRUCTION. TRUSTED SERVICE.

**STRATA LOT 4  
368 TIDELINE LANE  
'SHEARWATER' COASTAL**

\*NOTE: In the interest of maintaining high standards, the developer reserves the right to modify plans, specifications and design without prior notice. Drawings contained within are artist renderings only.

Sizes and dimensions are approximate and may vary with actual plan and survey. Exterior style may change pending municipal approval.

Retaining Wall construction types:

- Non-mortared boulder wall
- Concrete Cast in place wall
- Pre-cast masonry landscape wall

Retaining walls will be designed, placed and constructed in the sole discretion of the developer.

Furniture as shown on plans are for layout purposes only and are not included in the sale.

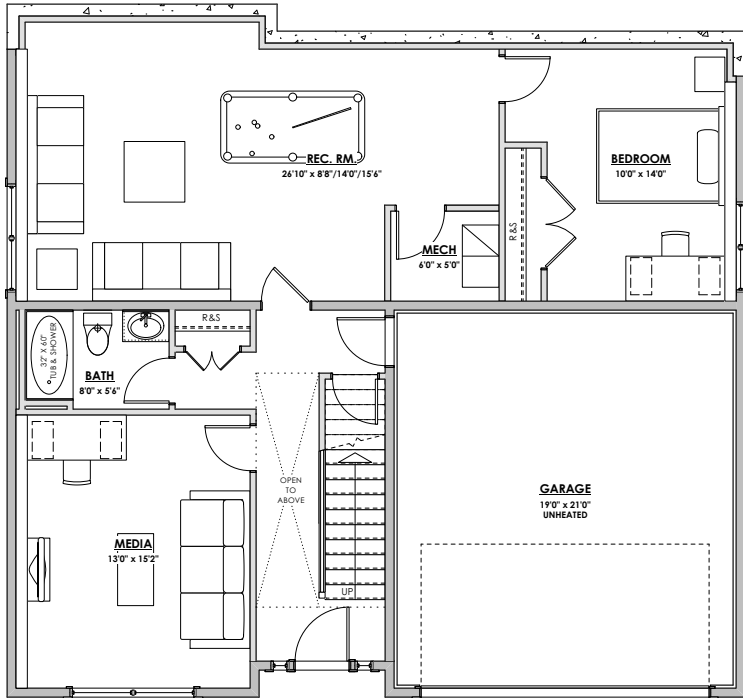

**LOWER FLOOR**

1090 sq.ft.

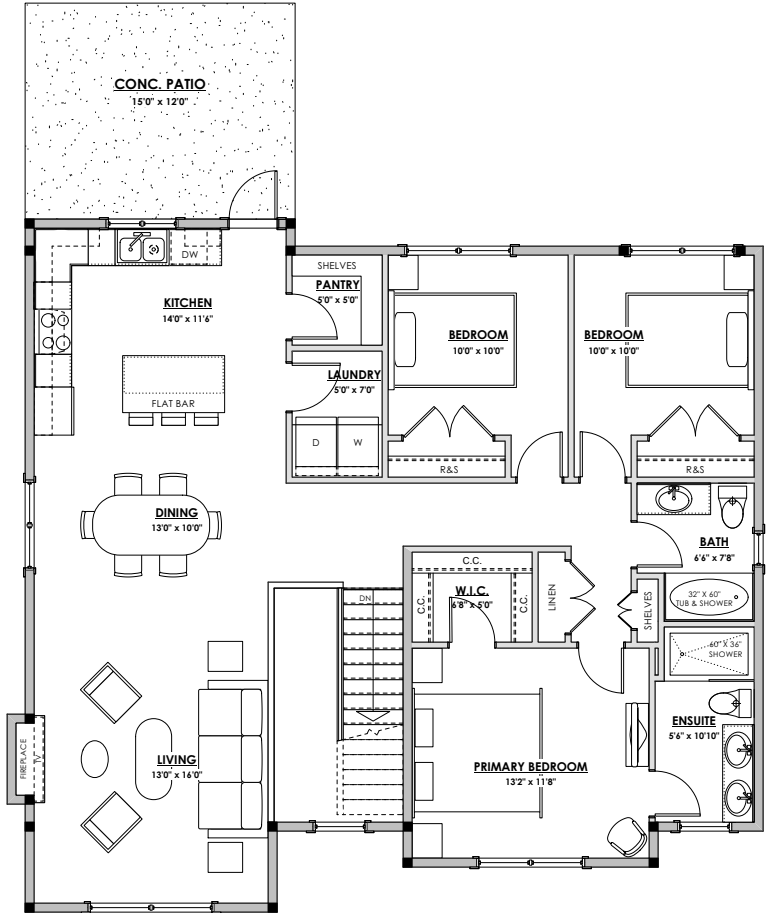

**MAIN FLOOR**

1353 sq.ft.

PURCHASER

SIGNATURE	DATE

LIVING AREA  
Primary: 2,443 sq.ft.

OTHER  
Garage: 440 sq.ft.



QUALITY CONSTRUCTION. TRUSTED SERVICE.

# STRATA LOT 5 366 TIDELINE LANE 'HORIZON' CRAFTSMAN

\*NOTE: In the interest of maintaining high standards, the developer reserves the right to modify plans, specifications and design without prior notice. Drawings contained within are artist renderings only.

Sizes and dimensions are approximate and may vary with actual plan and survey. Exterior style may change pending municipal approval.

Retaining Wall construction types:  
 -Non-mortared boulder wall  
 -Concrete Cast in place wall  
 -Pre-cast masonry landscape wall  
 Retaining walls will be designed, placed and constructed in the sole discretion of the developer.

Furniture as shown on plans are for layout purposes only and are not included in the sale.



**PURCHASER**

SIGNATURE	DATE

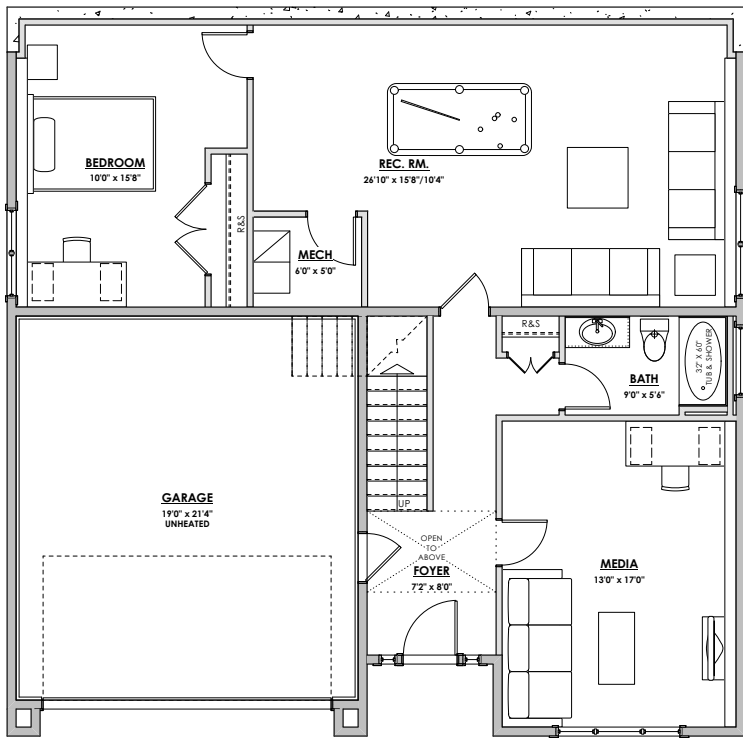

**LOWER FLOOR**

1156 sq.ft.

LIVING AREA  
Primary:

2,588 sq.ft.

OTHER  
Garage:

447 sq.ft.

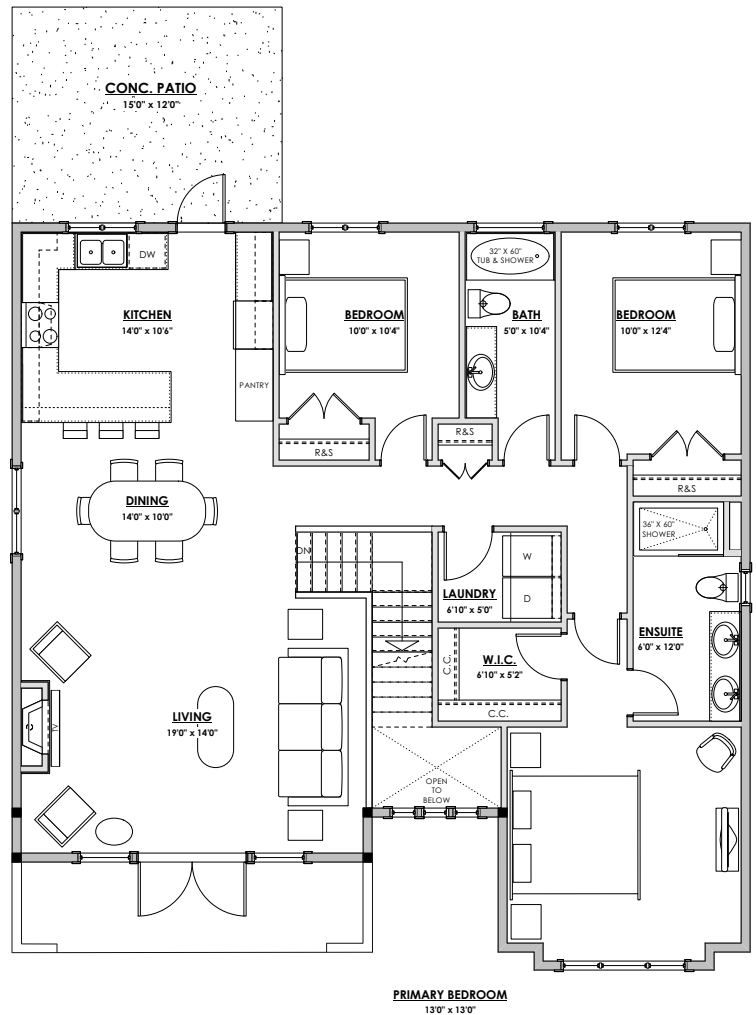

**MAIN FLOOR**

1432 sq.ft.

QUALITY CONSTRUCTION. TRUSTED SERVICE.

# STRATA LOT 6 364 TIDELINE LANE 'SHEARWATER' CRAFTSMAN

\*NOTE: In the interest of maintaining high standards, the developer reserves the right to modify plans, specifications and design without prior notice. Drawings contained within are artist renderings only.

Sizes and dimensions are approximate and may vary with actual plan and survey. Exterior style may change pending municipal approval.

Retaining Wall construction types:  
 -Non-mortared boulder wall  
 -Concrete Cast in place wall  
 -Pre-cast masonry landscape wall  
 Retaining walls will be designed, placed and constructed in the sole discretion of the developer.

Furniture as shown on plans are for layout purposes only and are not included in the sale.

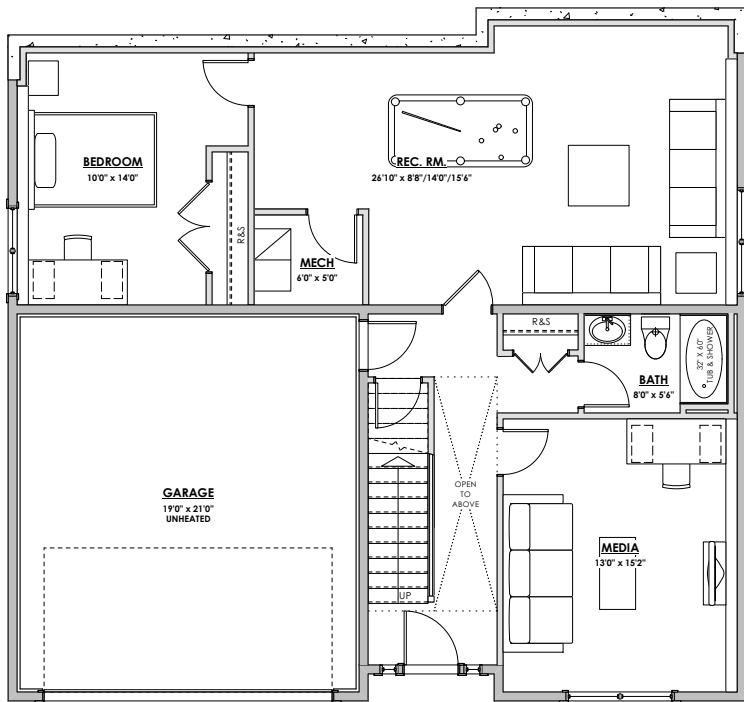

**LOWER FLOOR**

1090 sq.ft.

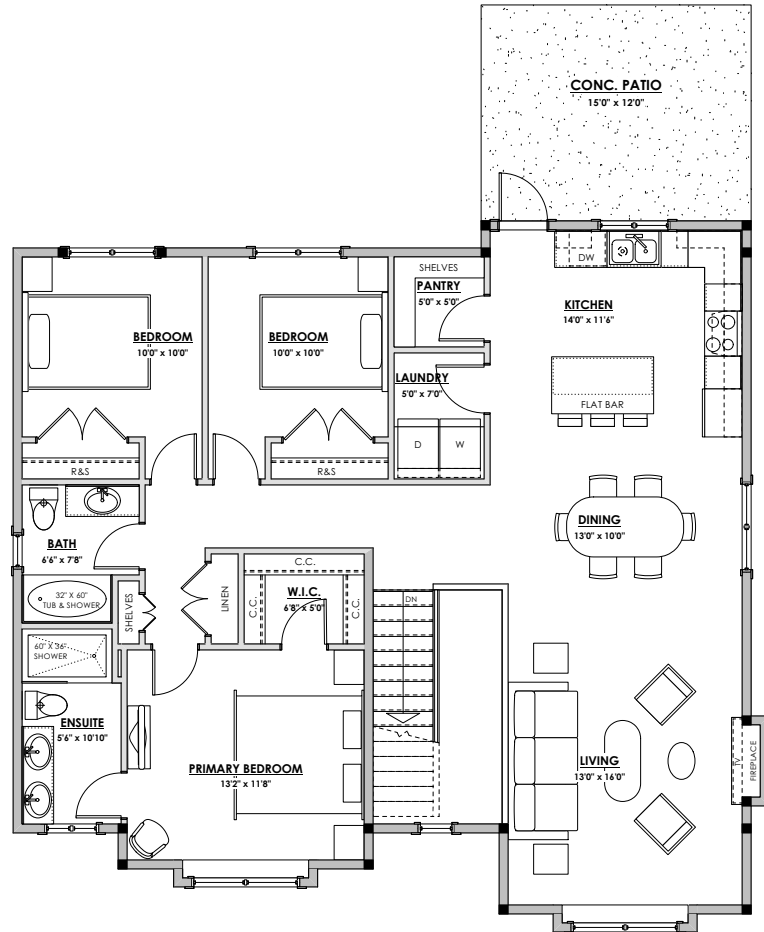

**MAIN FLOOR**

1353 sq.ft.

PURCHASER

SIGNATURE	DATE

LIVING AREA  
Primary: 2,443 sq.ft.

OTHER  
Garage: 440 sq.ft.



QUALITY CONSTRUCTION. TRUSTED SERVICE.

# STRATA LOT 7 362 TIDELINE LANE 'MARINER' COASTAL

\*NOTE: In the interest of maintaining high standards, the developer reserves the right to modify plans, specifications and design without prior notice. Drawings contained within are artist renderings only.

Sizes and dimensions are approximate and may vary with actual plan and survey. Exterior style may change pending municipal approval.

Retaining Wall construction types:  
 -Non-mortared boulder wall  
 -Concrete Cast in place wall  
 -Pre-cast masonry landscape wall  
 Retaining walls will be designed, placed and constructed in the sole discretion of the developer.

Furniture as shown on plans are for layout purposes only and are not included in the sale.



**PURCHASER**

SIGNATURE	DATE

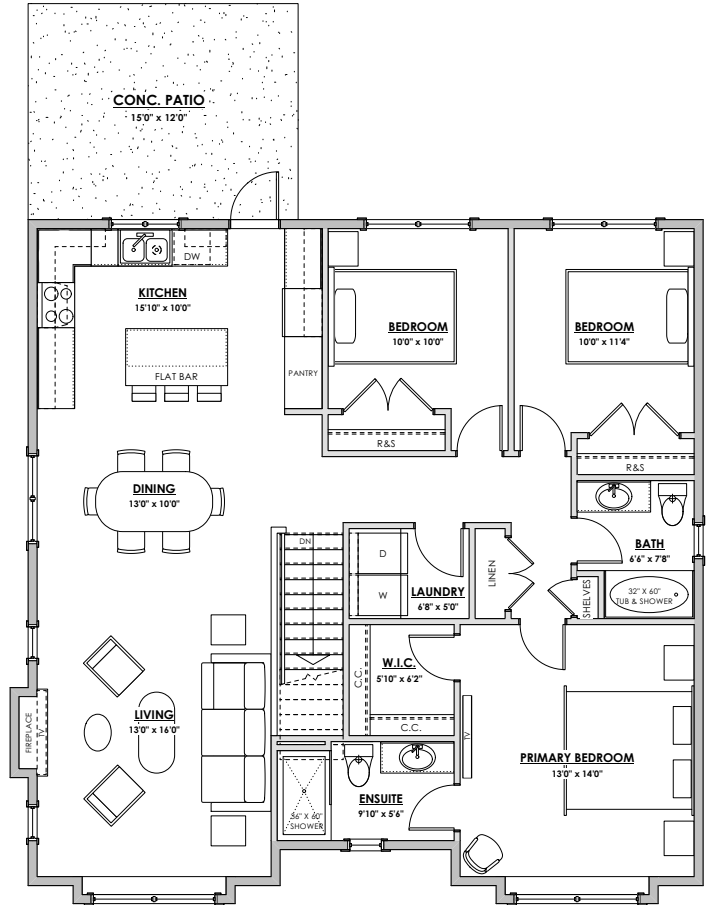
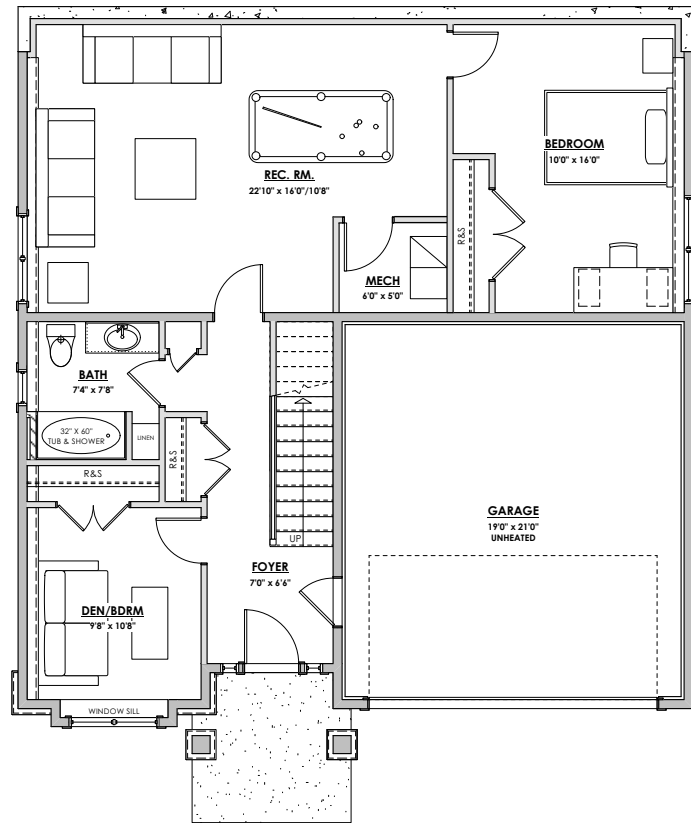

LIVING AREA Primary: 2,341 sq.ft.  
 OTHER Garage: 440 sq.ft.



QUALITY CONSTRUCTION. TRUSTED SERVICE.

**STRATA LOT 8**  
**360 TIDELINE LANE**  
**'MARINER' TRADITIONAL**

\*NOTE: In the interest of maintaining high standards, the developer reserves the right to modify plans, specifications and design without prior notice.

Drawings contained within are artist renderings only.

Sizes and dimensions are approximate and may vary with actual plan and survey. Exterior style may change pending municipal approval.

Retaining Wall construction types:

- Non-mortared boulder wall
- Concrete Cast in place wall
- Pre-cast masonry landscape wall

Retaining walls will be designed, placed and constructed in the sole discretion of the developer.

Furniture as shown on plans are for layout purposes only and are not included in the sale.



**PURCHASER**

SIGNATURE	DATE
-----------	------

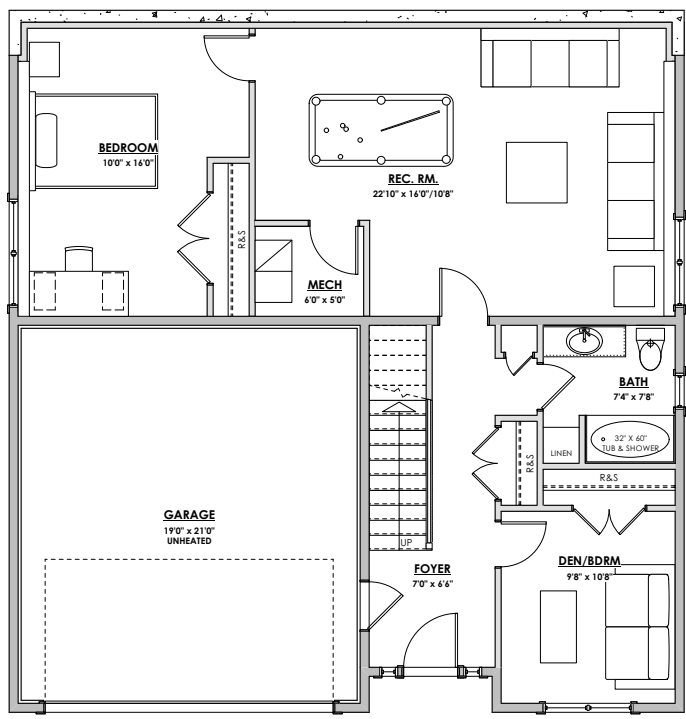

**LOWER FLOOR**

1009 sq.ft.

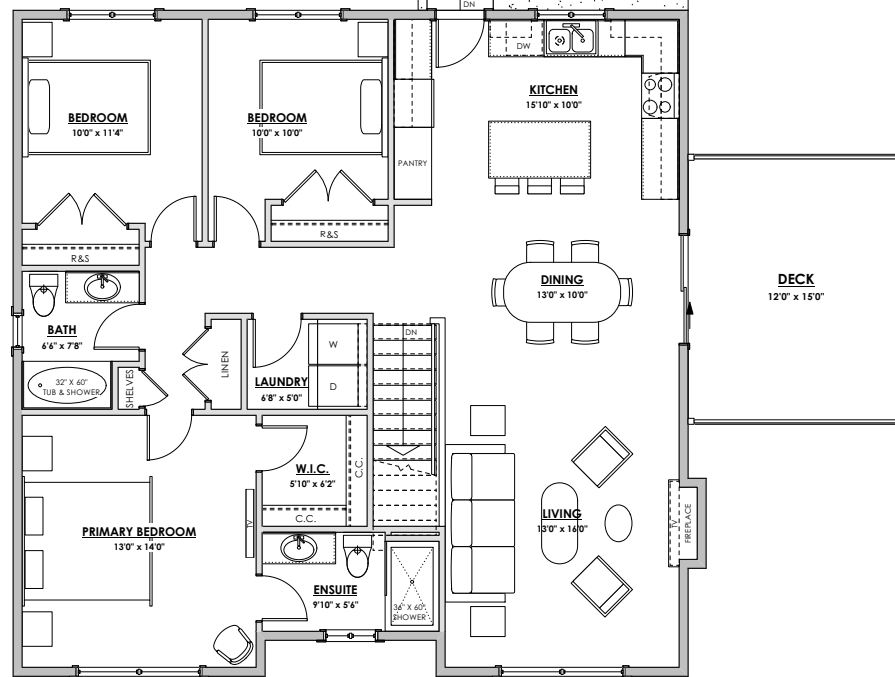

**MAIN FLOOR**

1332 sq.ft.

LIVING AREA  
 Primary: 2,341 sq.ft.

OTHER  
 Garage: 440 sq.ft.