



alan **lowe** architect inc.

118 - 21 Erie St.  
Victoria, British Columbia

t 250.360.2888

**REZONING APPLICATION**  
**92 & 103 UNIT RESIDENTIAL BUILDINGS**  
829-831 & 835-839 HOCKLEY AVENUE, LANGFORD, BC

**ASK-01**

DATE: MARCH.2022  
SCALE: N.T.S.



**PROJECT SITES**

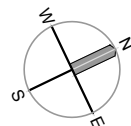

1 LOCATION PLAN  
ASK-02 SCALE: N.T.S.

alan **lowe** architect inc.  
118 - 21 Erie St. Victoria, British Columbia t 250.360.2888

**REZONING APPLICATION**  
**92 & 103 UNIT RESIDENTIAL BUILDINGS**  
829-831 & 835-839 HOCKLEY AVENUE, LANGFORD, BC

**ASK-02**  
DATE: MARCH.2022  
SCALE: N.T.S.

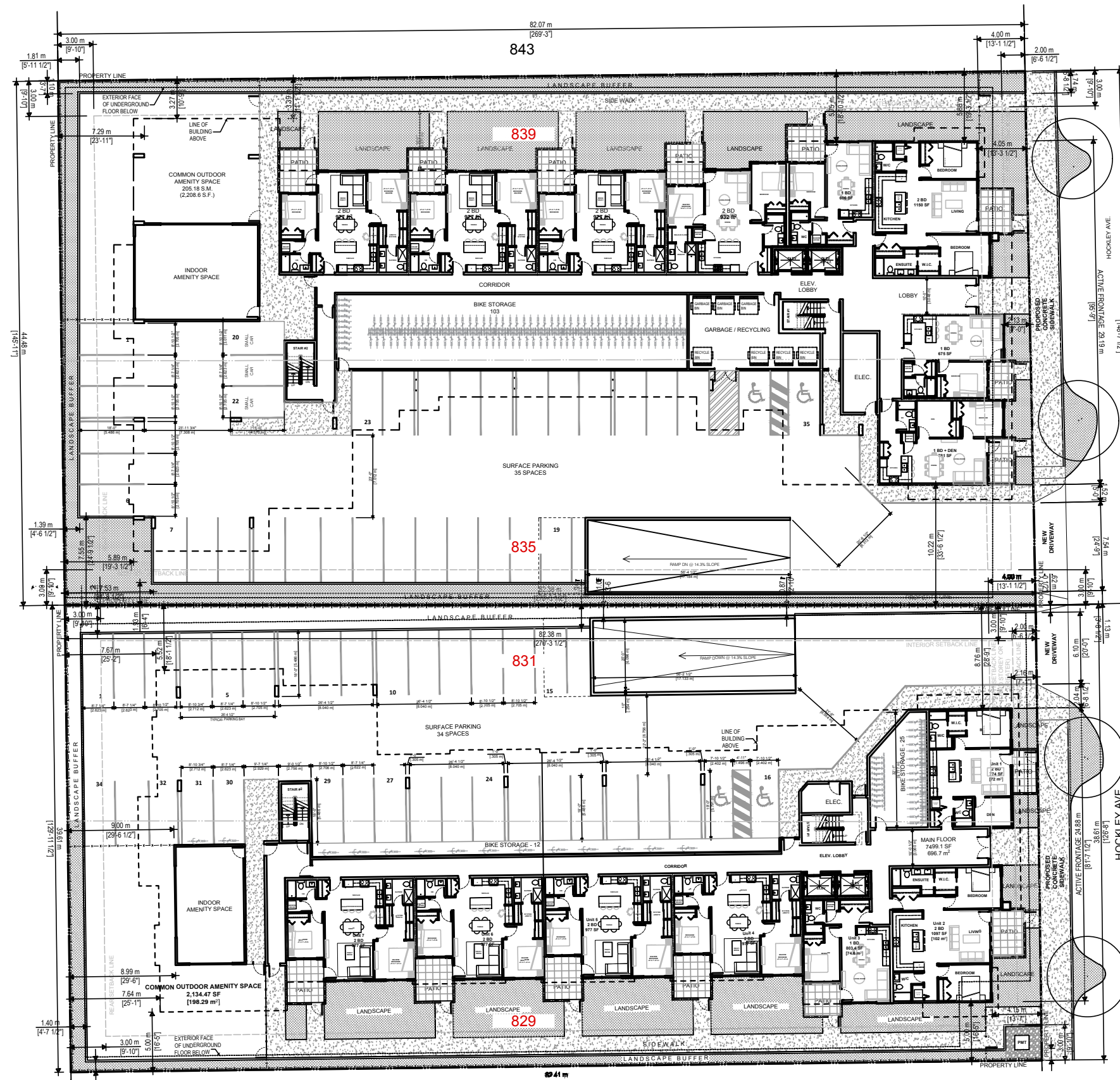

1 PROPOSED SITE PLAN  
 ASK-03 SCALE: N.T.S.

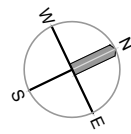

alan **lowe** architect inc.  
 118 - 21 Erie St. t 250.360.2888  
 Victoria, British Columbia

**REZONING APPLICATION**  
**92 & 103 UNIT RESIDENTIAL BUILDINGS**  
 829-831 & 835-839 HOCKLEY AVENUE, LANGFORD, BC

**ASK-03**  
 DATE: MARCH.2022  
 SCALE: N.T.S.

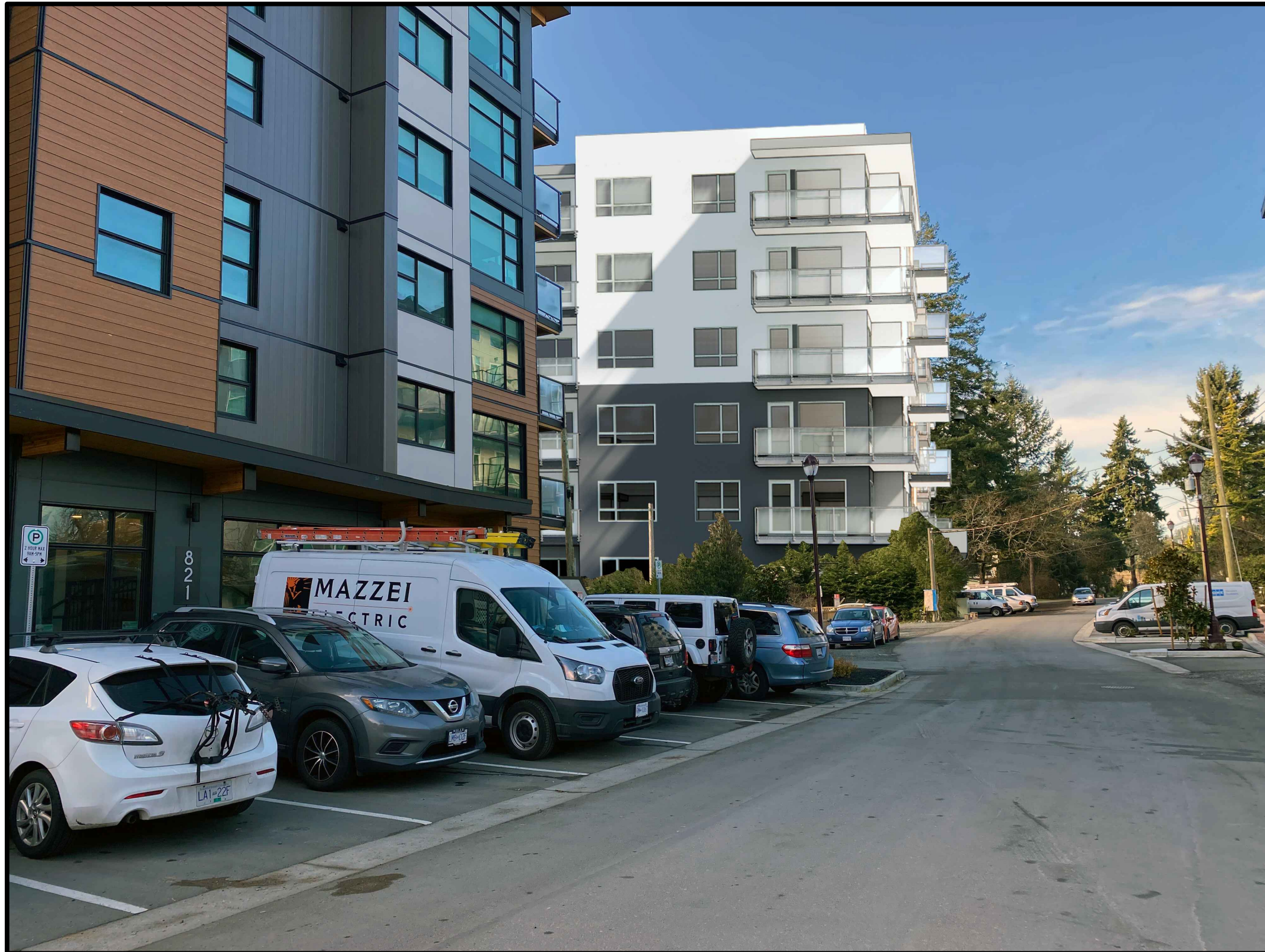





alan **lowe** architect inc.  
118 - 21 Erie St. Victoria, British Columbia t 250.360.2888

**REZONING APPLICATION**  
**92 & 103 UNIT RESIDENTIAL BUILDINGS**  
829-831 & 835-839 HOCKLEY AVENUE, LANGFORD, BC

**ASK-06**  
DATE: MARCH.2022  
SCALE: N.T.S.